PARANOID

As recorded by Black Sabbath

(From the 1971 Album PARANOID)

Transcribed by Mark Ellwood
www.guitarschool22.co.uk

Words and Music by
Butler/Iommi/Osbourne/Ward

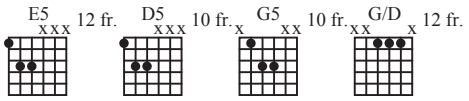

A Intro

Fast Rock ♩ = 164

E5

1

Gtr I

T
A
B

5

Gtrs I, II

T
A
B

B Verse 1

E5 D5 G5 D5 E5 G/D

9

P.M.

T
A
B

sl.

E5 C5 D5 E5

13

P.M.

T
A
B

sl.

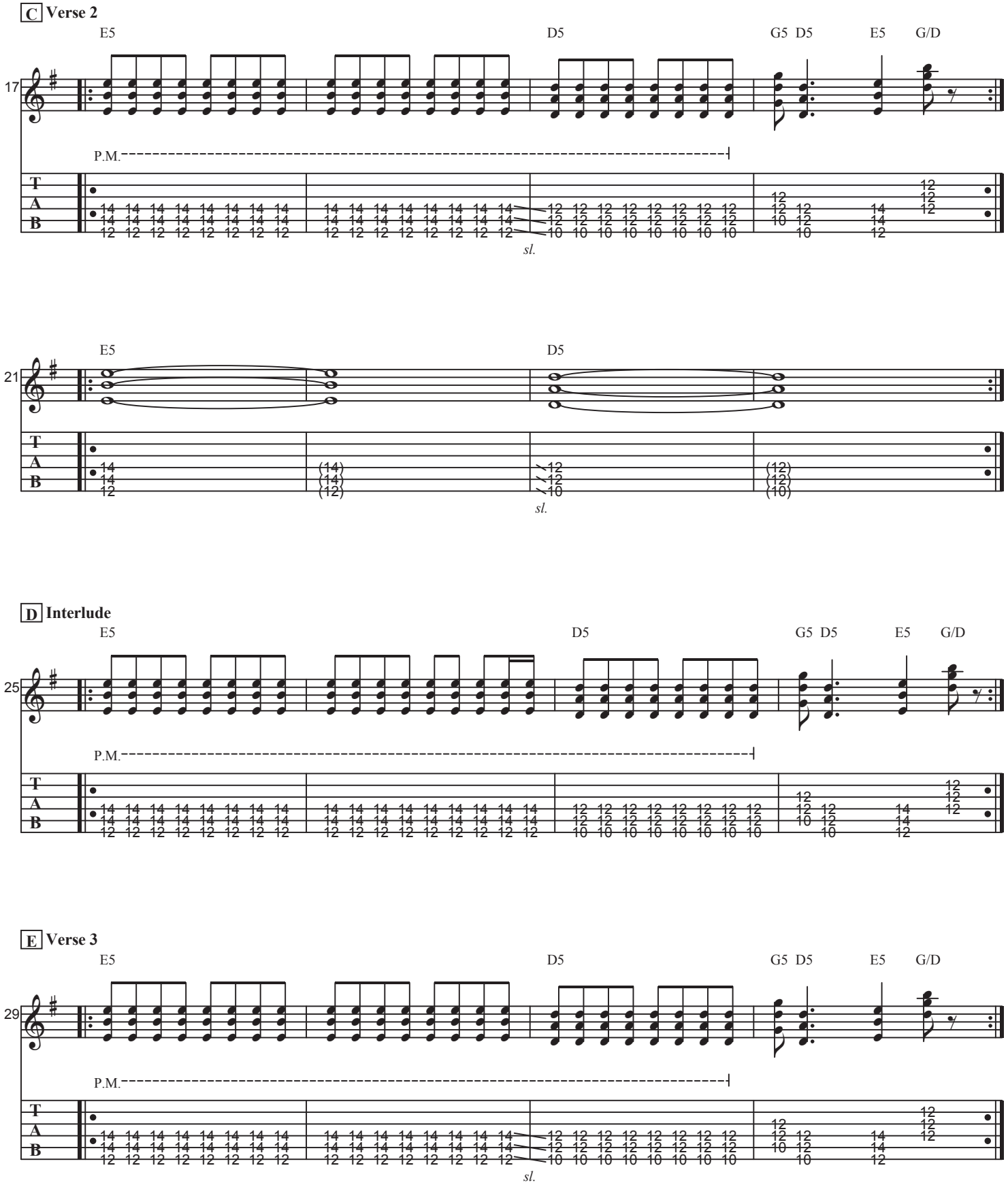
C Verse 2
E5
D5
G5 D5
E5
G/D
17
P.M.
T
A
B
sl.
E5
D5
21
sl.
D Interlude
E5
D5
G5 D5
E5
G/D
25
P.M.
E Verse 3
E5
D5
G5 D5
E5
G/D
29
P.M.
sl.

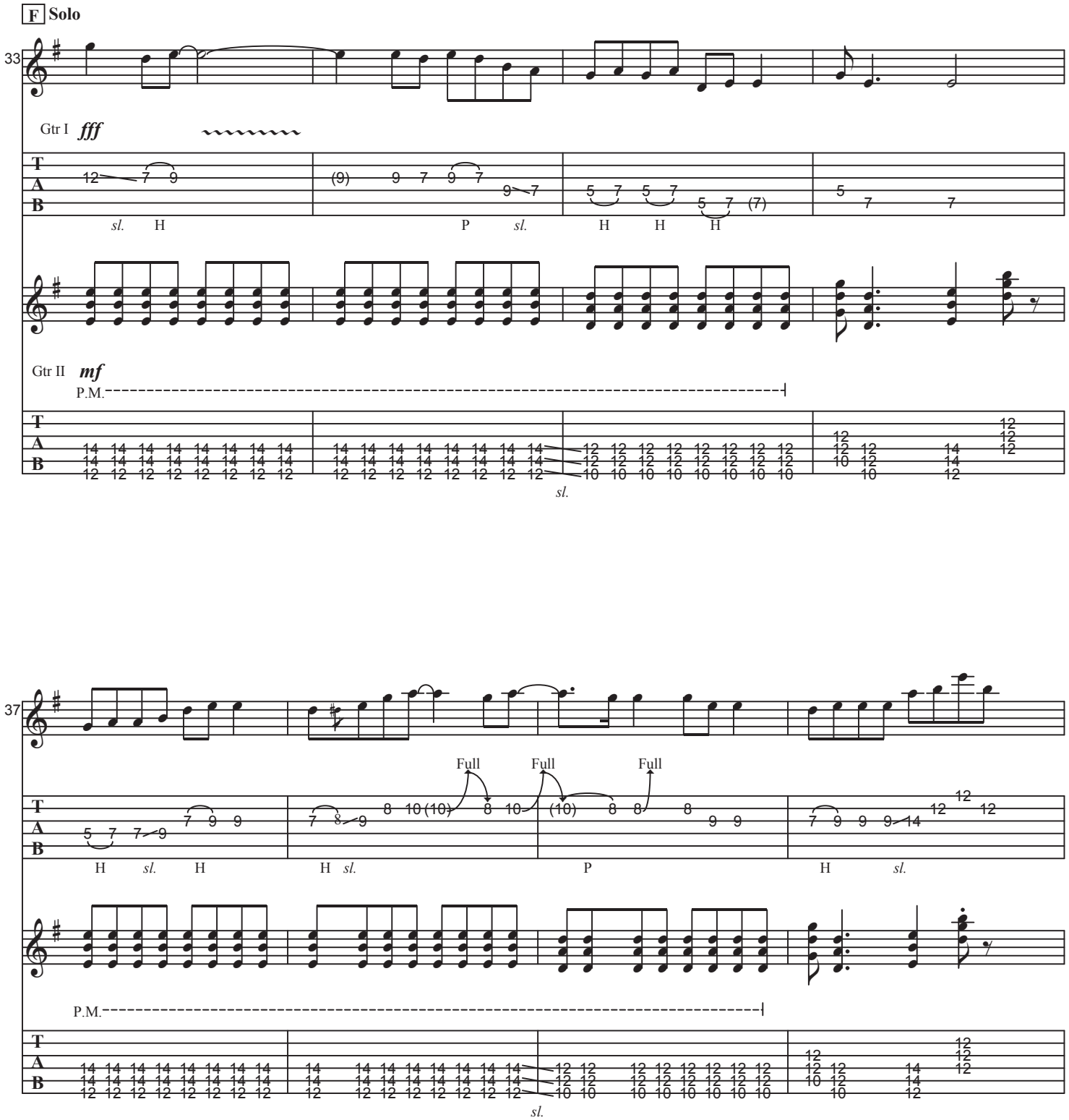
F Solo
33
Gtr I fff
sl. H
P sl.
H H H
Gtr II mf
P.M.
sl.
37
Full Full Full
H sl. H
H sl.
P
H sl.
P.M.
sl.

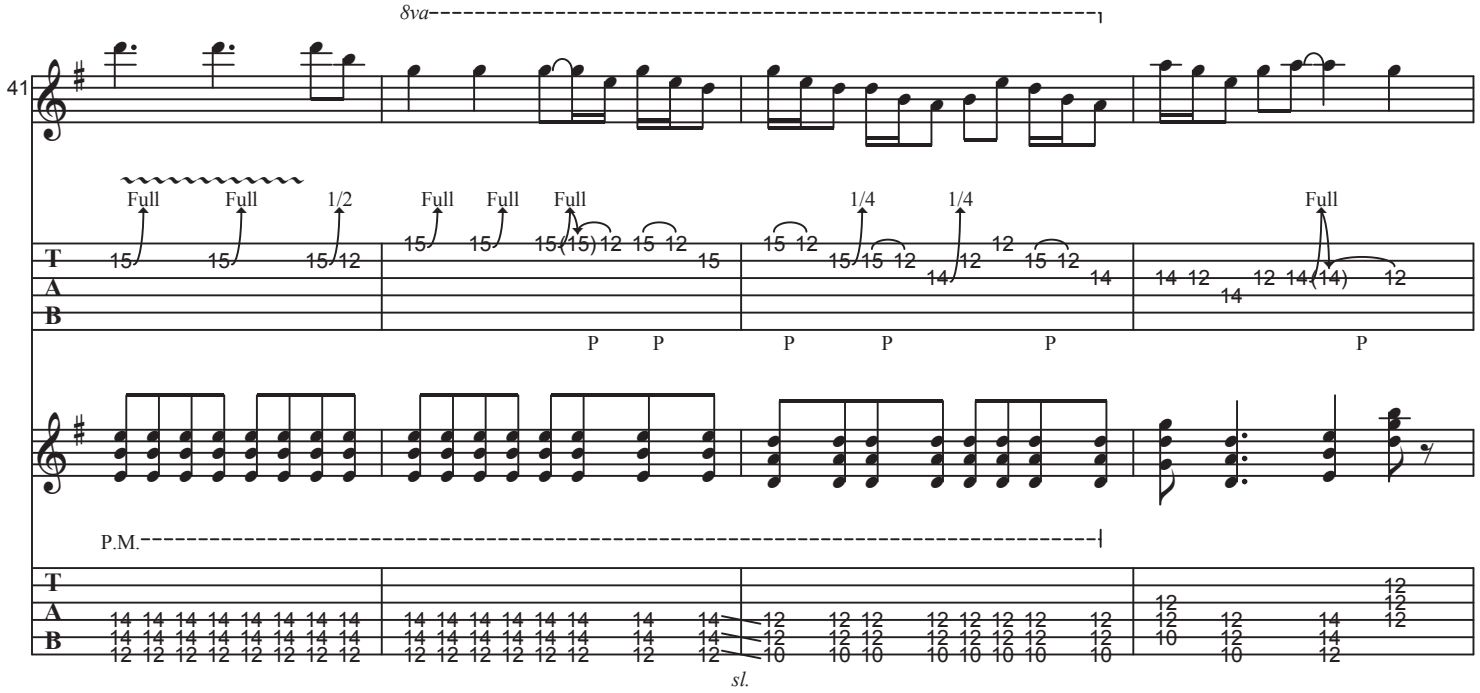

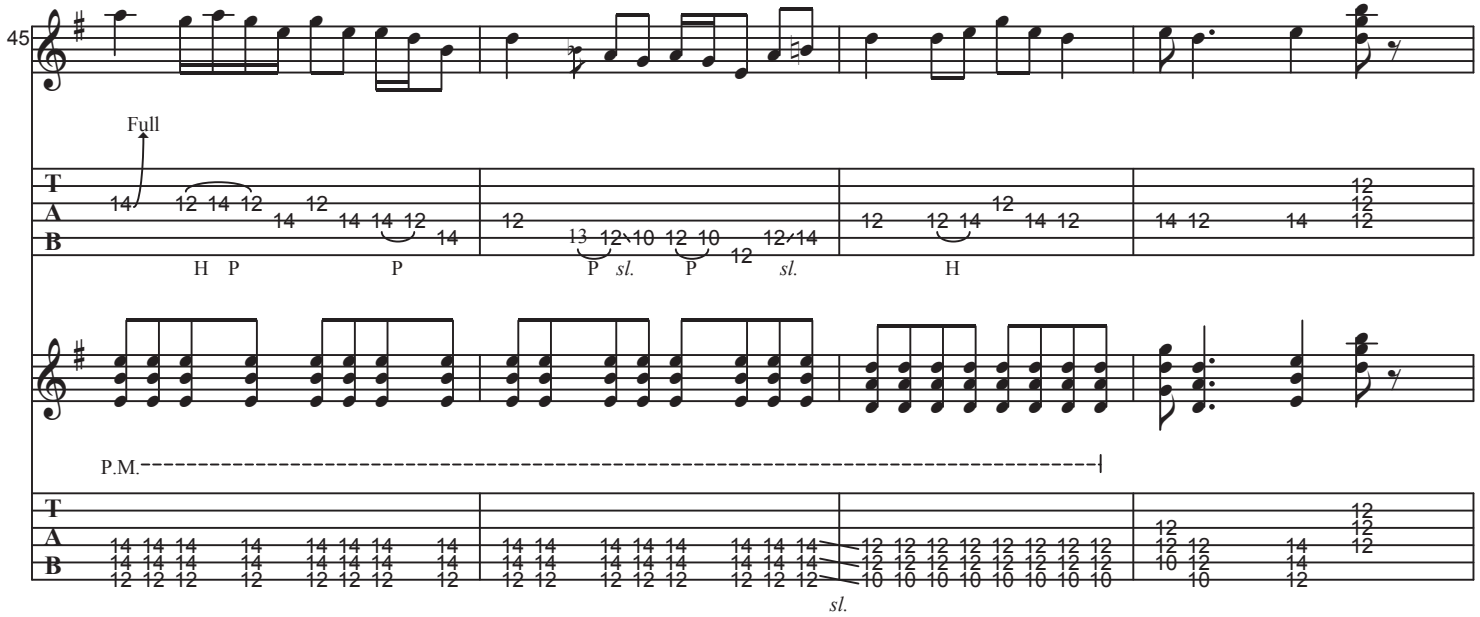

G Interlude 2

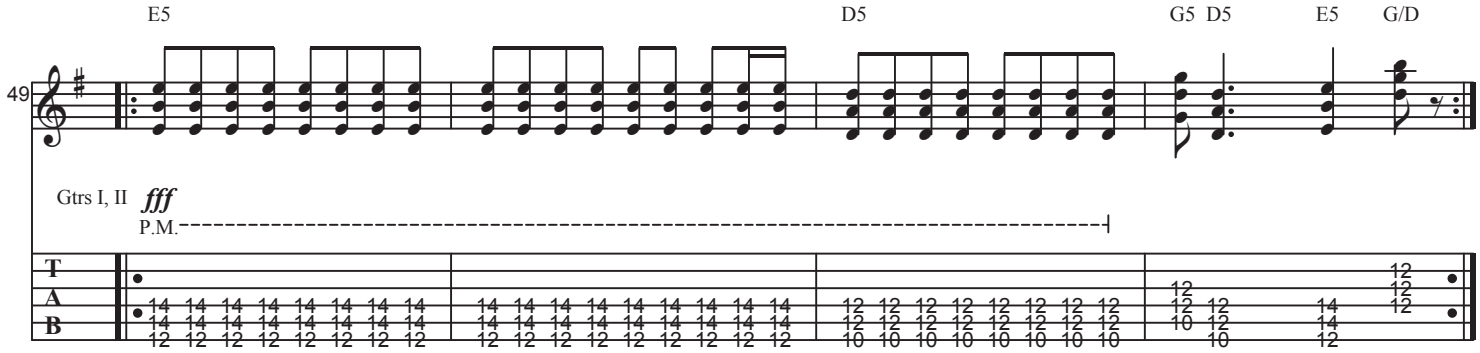

H **Verse 4**

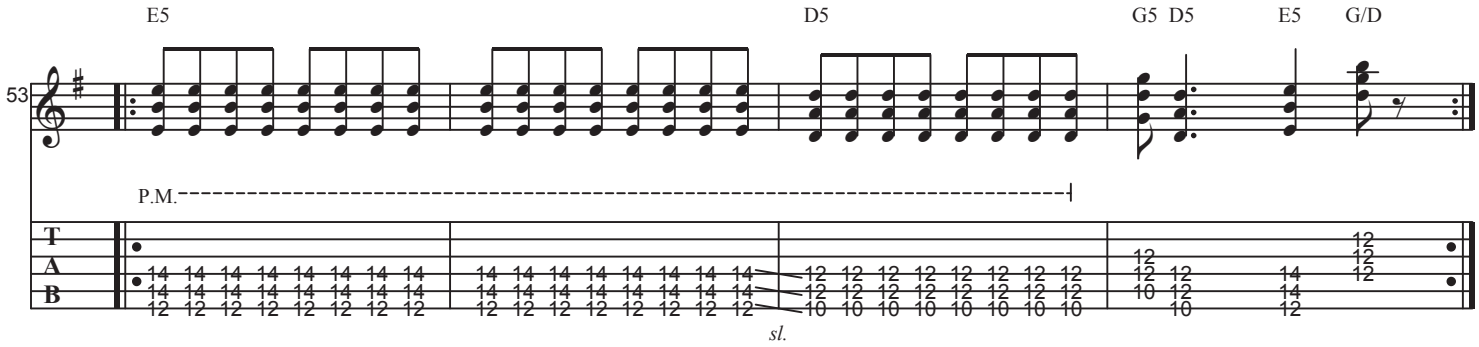

I **Outro**

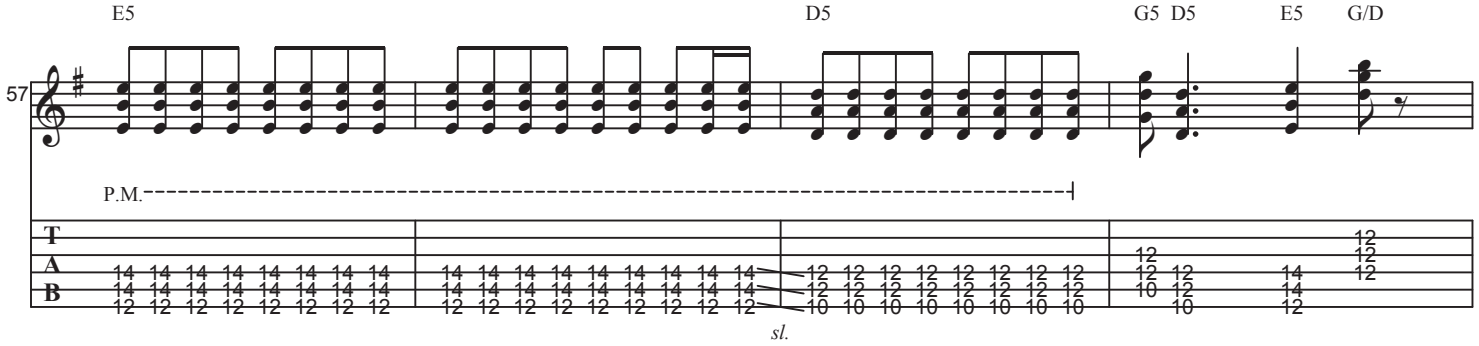

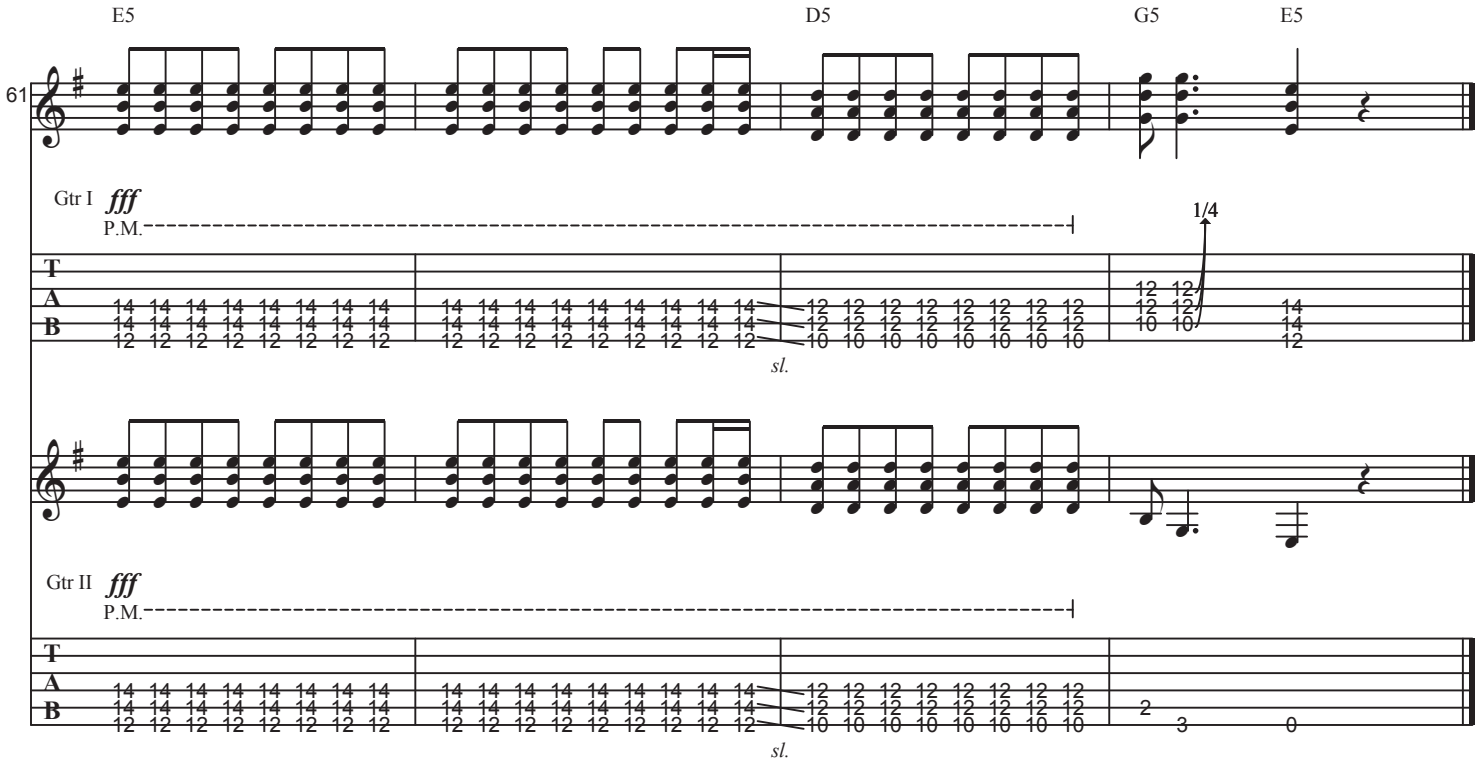

GUITAR SCHOOL
Raising the standard in guitar education
Copyright owned by Mark Ellwood www.guitarschool22.co.uk